

**NOTES:**

1. THE LEVELING PAD SHALL BE CONSTRUCTED OF DENSELY GRADED AGGREGATE AND/OR #57 STONE. #57 STONE SHALL MEET THE FOLLOWING GRADATION:

**SIEVE SIZE: % PASSING:**

|      |          |
|------|----------|
| 1"   | 100 - 95 |
| 1/2" | 100 - 25 |
| No.4 | 0 - 10   |
| No.8 | 0 - 5    |

2. THE CONTRACTOR SHALL HAVE A QUALIFIED GEOTECHNICAL ENGINEER VERIFY THE FOUNDATION SOILS TO ENSURE THAT IT MEETS OR EXCEEDS THE MINIMUM BEARING CAPACITY REQUIREMENTS.
3. THE BASE FOUNDATION SHALL BE APPROVED PRIOR TO PLACEMENT OF THE LEVELING PAD.

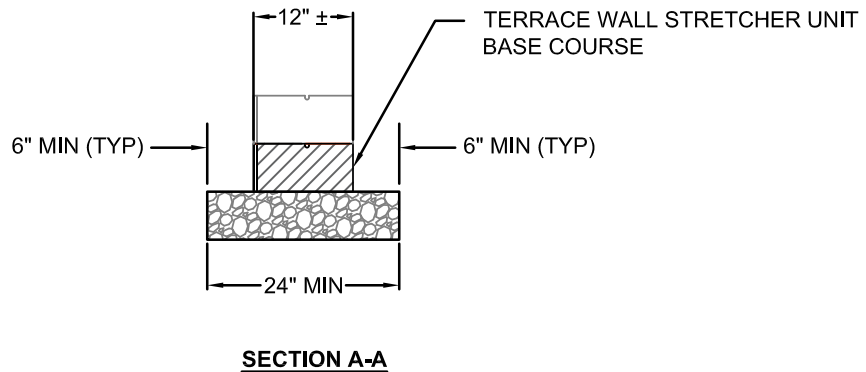
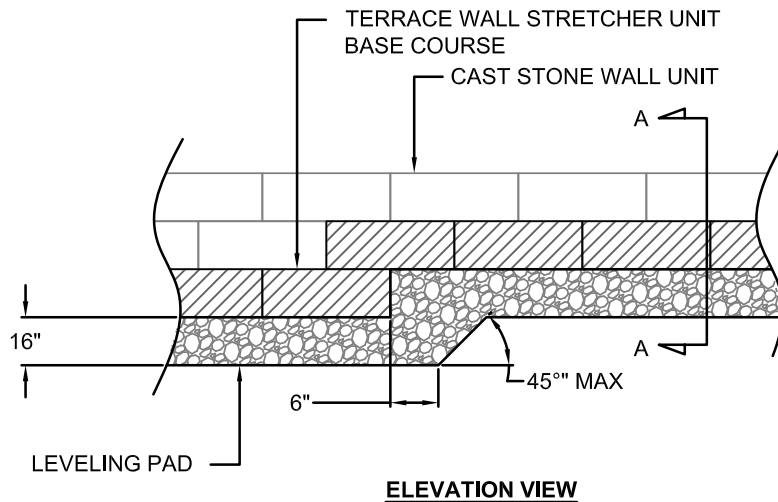

201 Park Ave.  
Woodbury, NJ 08096  
(800)-444-3679  
www.ephenry.com

TITLE: CAST STONE WALL  
TYPICAL LEVELING PAD DETAIL

SCALE: NOT TO SCALE